

Sold

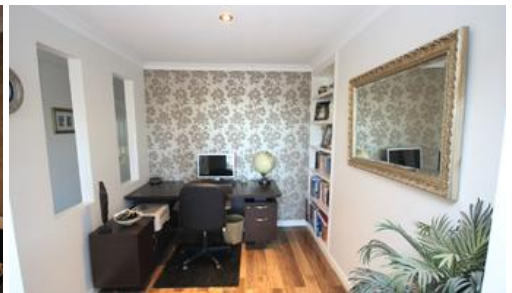

9 Milford Green, Mindarie

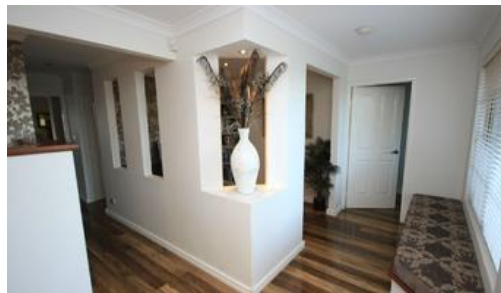

SOLD SOLD SOLD

Convenience, Comfort & Style! Everything you are looking for in this immaculate family home central to everything you can just leave the car in the garage & walk. So many extras & features have been added to this property by the current owners that the only way to appreciate it, is to view it. From the moment you enter this warm family home I would be surprised if you want to leave, from the polished wood flooring to the refitted kitchen, en-suite & family bathroom suite its all done for you. The welcoming entrance hall brings you into this fantastic home that has something for everyone from the formal lounge/theatre room, study, to a master bedroom that is neatly positioned away from the other bedrooms to give you the parents that privacy you expect. As the hallway leads into the main hub of the home opening up onto a well appointed kitchen/breakfast room, formal dining, family room with wood burner for those cosy nights in & separate kids/activity room. From the inner hallway three further double bedrooms all with B.I.R, family bathroom suite & separate W.C. further compliment this home.

Outside you will be entertaining all day & night long with an alfresco

The above information provided has been furnished to us by the vendor/s. We have not verified whether or not that information is accurate and do not have any belief in one way or the other in its accuracy. We do not accept any responsibility to any person for its accuracy and do no more than pass it on. All interested parties should make and rely upon their own inquiries in order to determine whether or not this information is in fact accurate.

4 2 2

Price	SOLD for \$670,200
Property Type	residential
Property ID	306
Land Area	663 m2
Floor Area	223 m2

Agent Details

Clint Evans - 0435 022 129
Clint Evans - 0435 022 129

Office Details

CLARKSON
The Professionals Centre Unit6/61
Ocean Keys Blvd Ocean Keys WA
6030 Clarkson WA 6030 Australia
08 9407 9188

